CHAPTER 5
Logarithmic, Exponential, and Other Transcendental Functions

Section 5.1 The Natural Logarithmic Function and Differentiation

Solutions to Exercises

1. Simpson's Rule: $n = 10$

x	0.5	1.5	2	2.5	3	3.5	4
$\int_1^x \frac{1}{t}\,dt$	-0.6932	0.4055	0.6932	0.9163	1.0987	1.2529	1.3865

Note: $\int_1^{0.5} \frac{1}{t}\,dt = -\int_{0.5}^{1} \frac{1}{t}\,dt$

2. (a)

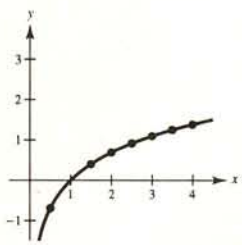

(b)

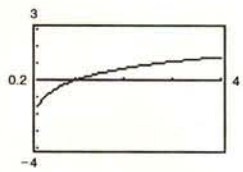

The graphs are identical.

3. $f(x) = \ln x + 2$

Vertical shift 2 units upward

Matches (b)

4. $f(x) = -\ln x$

Reflection in the x-axis

Matches (d)

5. $f(x) = \ln(x - 1)$

Horizontal shift 1 unit to the right

Matches (a)

6. $f(x) = -\ln(-x)$

Reflection in the y-axis and the x-axis

Matches (c)

7. $f(x) = 3 \ln x$

Domain: $x > 0$

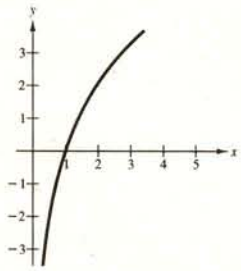

8. $f(x) = -2 \ln x$

Domain: $x > 0$

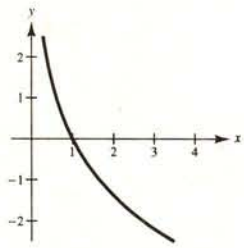

9. $f(x) = \ln 2x$

Domain: $x > 0$

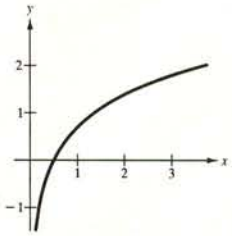

10. $f(x) = \ln|x|$

Domain: $x \neq 0$

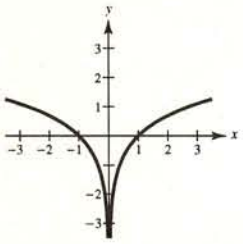

11. $f(x) = \ln(x - 1)$

Domain: $x > 1$

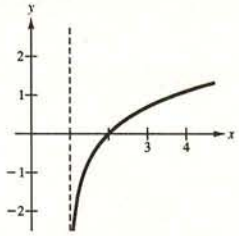

12. $g(x) = 2 + \ln x$

Domain: $x > 0$

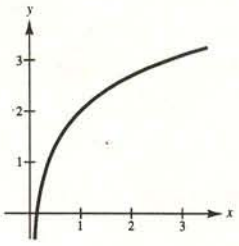

13. (a) $\ln 6 = \ln 2 + \ln 3 \approx 1.7917$

(b) $\ln \frac{2}{3} = \ln 2 - \ln 3 \approx -0.4055$

(c) $\ln 81 = \ln 3^4 = 4 \ln 3 \approx 4.3944$

(d) $\ln \sqrt{3} = \ln 3^{1/2} = \frac{1}{2} \ln 3 \approx 0.5493$

14. (a) $\ln 0.25 = \ln \frac{1}{4} = \ln 1 - 2 \ln 2 \approx -1.3862$

(b) $\ln 24 = 3 \ln 2 + \ln 3 \approx 3.1779$

(c) $\ln \sqrt[3]{12} = \frac{1}{3}(2 \ln 2 + \ln 3) \approx 0.8283$

(d) $\ln \frac{1}{72} = \ln 1 - (3 \ln 2 + 2 \ln 3) \approx -4.2765$

15. $\ln \frac{2}{3} = \ln 2 - \ln 3$

16. $\ln \frac{1}{5} = \ln 1 - \ln 5 = -\ln 5$

17. $\ln \dfrac{xy}{z} = \ln x + \ln y - \ln z$

18. $\ln xyz = \ln x + \ln y + \ln z$

19. $\ln \sqrt{2^3} = \ln 2^{3/2} = \frac{3}{2} \ln 2$

20. $\ln \sqrt{a - 1} = \ln(a - 1)^{1/2} = \left(\frac{1}{2}\right) \ln(a - 1)$

21. $\ln\left(\dfrac{x^2 - 1}{x^3}\right)^3 = 3[\ln(x^2 - 1) - \ln x^3]$

$= 3[\ln(x + 1) + \ln(x - 1) - 3 \ln x]$

22. $\ln 3e^2 = \ln 3 + 2 \ln e = 2 + \ln 3$

23. $\ln z(z - 1)^2 = \ln z + \ln(z - 1)^2$

$= \ln z + 2 \ln(z - 1)$

24. $\ln \dfrac{1}{e} = \ln 1 - \ln e = -1$

25. $\ln(x - 2) - \ln(x + 2) = \ln \dfrac{x - 2}{x + 2}$

26. $3 \ln x + 2 \ln y - 4 \ln z = \ln x^3 + \ln y^2 - \ln z^4$

$= \ln \dfrac{x^3 y^2}{z^4}$

27. $\dfrac{1}{3}[2 \ln(x + 3) + \ln x - \ln(x^2 - 1)] = \dfrac{1}{3} \ln \dfrac{x(x + 3)^2}{x^2 - 1} = \ln \sqrt[3]{\dfrac{x(x + 3)^2}{x^2 - 1}}$

28. $2[\ln x - \ln(x + 1) - \ln(x - 1)] = 2 \ln \dfrac{x}{(x + 1)(x - 1)} = \ln\left(\dfrac{x}{x^2 - 1}\right)^2$

29. $2 \ln 3 - \dfrac{1}{2} \ln(x^2 + 1) = \ln 9 - \ln \sqrt{x^2 + 1} = \ln \dfrac{9}{\sqrt{x^2 + 1}}$

30. $\dfrac{3}{2}[\ln(x^2 + 1) - \ln(x + 1) - \ln(x - 1)] = \dfrac{3}{2} \ln \dfrac{x^2 + 1}{(x + 1)(x - 1)} = \ln \sqrt{\left(\dfrac{x^2 + 1}{x^2 - 1}\right)^3}$

31.

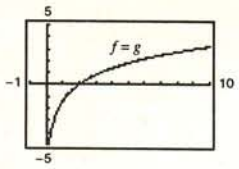

32.

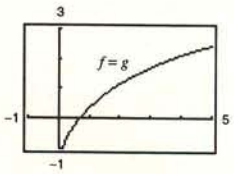

33. $\lim_{x \to 3^+} \ln(x - 3) = -\infty$

34. $\lim_{x \to 6^-} \ln(6 - x) = -\infty$

35. $\lim_{x \to 2^-} \ln[x^2(3 - x)] = \ln 4 \approx 1.3863$

36. $\lim_{x \to 5^+} \ln \dfrac{x}{\sqrt{x - 4}} = \ln 5 \approx 1.6094$

37. $y = \ln x^3 = 3 \ln x$

$y' = \dfrac{3}{x}$

At $(1, 0)$, $y' = 3$.

38. $y = \ln x^{3/2} = \dfrac{3}{2} \ln x$

$y' = \dfrac{3}{2x}$

At $(1, 0)$, $y' = \frac{3}{2}$.

39. $y = \ln x^2 = 2 \ln x$

$y' = \dfrac{2}{x}$

At $(1, 0)$, $y' = 2$.

40. $y = \ln x^{1/2} = \dfrac{1}{2} \ln x$

$y' = \dfrac{1}{2x}$

At $(1, 0)$, $y' = \frac{1}{2}$.

41. $g(x) = \ln x^2 = 2 \ln x$

$g'(x) = \dfrac{2}{x}$

42. $h(x) = \ln(x^2 + 3)$

$h'(x) = \dfrac{2x}{x^2 + 3}$

43. $y = (\ln x)^4$

$\dfrac{dy}{dx} = 4(\ln x)^3\left(\dfrac{1}{x}\right) = \dfrac{4(\ln x)^3}{x}$

44. $y = x \ln x$

$\dfrac{dy}{dx} = x\left(\dfrac{1}{x}\right) + \ln x = 1 + \ln x$

45. $y = \ln x\sqrt{x^2 - 1} = \ln x + \dfrac{1}{2} \ln(x^2 - 1)$

$\dfrac{dy}{dx} = \dfrac{1}{x} + \dfrac{1}{2}\left(\dfrac{2x}{x^2 - 1}\right) = \dfrac{2x^2 - 1}{x(x^2 - 1)}$

46. $y = \ln\sqrt{x^2 - 4} = \dfrac{1}{2} \ln(x^2 - 4)$

$\dfrac{dy}{dx} = \dfrac{1}{2}\left(\dfrac{2x}{x^2 - 4}\right) = \dfrac{x}{x^2 - 4}$

47. $f(x) = \ln \dfrac{x}{x^2 + 1} = \ln x - \ln(x^2 + 1)$

$f'(x) = \dfrac{1}{x} - \dfrac{2x}{x^2 + 1} = \dfrac{1 - x^2}{x(x^2 + 1)}$

48. $f(x) = \ln \dfrac{x}{x + 1} = \ln x - \ln(x + 1)$

$f'(x) = \dfrac{1}{x} - \dfrac{1}{x + 1} = \dfrac{1}{x^2 + x}$

49. $g(t) = \dfrac{\ln t}{t^2}$

$g'(t) = \dfrac{t^2(1/t) - 2t \ln t}{t^4} = \dfrac{1 - 2 \ln t}{t^3}$

50. $h(t) = \dfrac{\ln t}{t}$

$h'(t) = \dfrac{t(1/t) - \ln t}{t^2} = \dfrac{1 - \ln t}{t^2}$

51. $y = \ln(\ln x^2)$

$\dfrac{dy}{dx} = \dfrac{1}{\ln x^2} \dfrac{d}{dx}(\ln x^2) = \dfrac{(2x/x^2)}{\ln x^2} = \dfrac{2}{x \ln x^2} = \dfrac{1}{x \ln x}$

52. $y = \ln(\ln x)$

$\dfrac{dy}{dx} = \dfrac{1/x}{\ln x} = \dfrac{1}{x \ln x}$

102. From Theorem 5.9, we have:

$$g'(x) = \frac{1}{f'(g(x))}$$

$$g''(x) = \frac{f'(g(x))(0) - f''(g(x))g'(x)}{[f'(g(x))]^2}$$

$$= -\frac{f''(g(x)) \cdot [1/(f'(g(x)))]}{[f'(g(x))]^2}$$

$$= -\frac{f''(g(x))}{[f'(g(x))]^3}$$

If f is increasing and concave down, then $f' > 0$ and $f'' < 0$ which implies that g is increasing and concave up.

103. $f(x) = \int_2^x \frac{dt}{\sqrt{1+t^4}}$, $f(2) = 0$

$$f'(x) = \frac{1}{\sqrt{1+x^4}}$$

$$(f^{-1})'(0) = \frac{1}{f'(2)} = \frac{1}{1/\sqrt{17}} = \sqrt{17}$$

Section 5.4 Exponential Functions: Differentiation and Integration

1. $e^0 = 1$

$\ln 1 = 0$

2. $e^{-2} = 0.1353\ldots$

$\ln 0.1353\ldots = -2$

3. $\ln 2 = 0.6931\ldots$

$e^{0.6931\ldots} = 2$

4. $\ln 0.5 = -0.6931\ldots$

$e^{-0.6931\ldots} = \frac{1}{2}$

5. $e^{\ln x} = 4$

$x = 4$

6. $e^{\ln 2x} = 12$

$2x = 12$

$x = 6$

7. $\ln x = 2$

$x = e^2 \approx 7.3891$

8. $\ln x^2 = 10$

$x^2 = e^{10}$

$x = \pm e^5 \approx \pm 148.4132$

9. $y = e^{-x}$

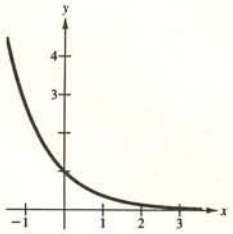

10. $y = \frac{1}{2}e^x$

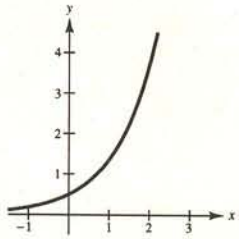

11. $y = e^{-x^2}$

Symmetric with respect to the y-axis

Horizontal asymptote: $y = 0$

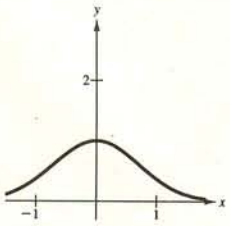

12. $y = e^{-x/2}$

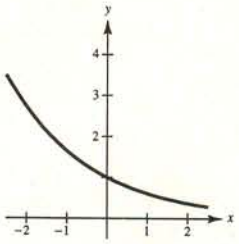

13. (a)

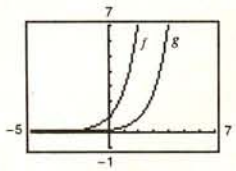

Horizontal shift 2 units to the right

(b)

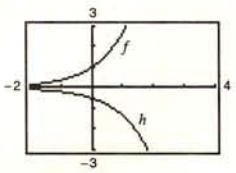

A reflection in the x-axis and a vertical shrink

(c)

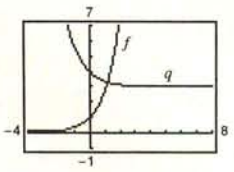

Vertical shift 3 units upward and a reflection in the y-axis

14. (a)

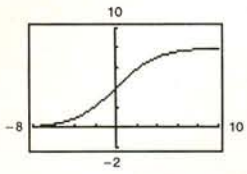

Horizontal asymptotes: $y = 0$ and $y = 8$

(b)

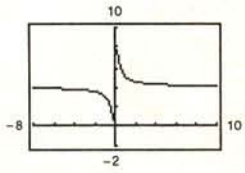

Horizontal asymptote: $y = 4$

15. $f(x) = e^{2x}$

$g(x) = \ln\sqrt{x} = \dfrac{1}{2}\ln x$

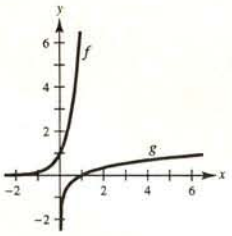

16. $f(x) = e^{x/3}$

$g(x) = \ln x^3 = 3\ln x$

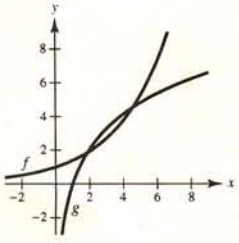

17. $f(x) = e^x - 1$

$g(x) = \ln(x + 1)$

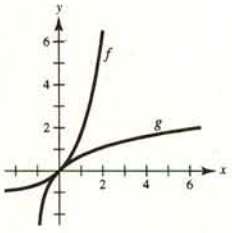

18. $f(x) = e^{x-1}$

$g(x) = 1 + \ln x$

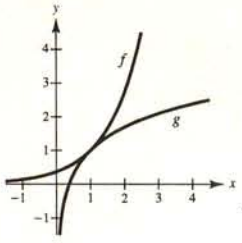

19. $y = Ce^{ax}$

Horizontal asymptote: $y = 0$

Matches (c)

20. $y = Ce^{-ax}$

Horizontal asymptote: $y = 0$

Reflection in the y-axis

Matches (d)

21. $y = C(1 - e^{-ax})$

Vertical shift C units

Reflection in both the x- and y-axes

Matches (a)

22. $y = \dfrac{C}{1 + e^{-ax}}$

$$\lim_{x\to\infty} \frac{C}{1 + e^{-ax}} = C$$

$$\lim_{x\to-\infty} \frac{C}{1 + e^{-ax}} = 0$$

Horizontal asymptotes: $y = C$ and $y = 0$

Matches (b)

23.

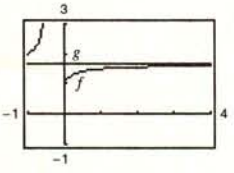

As $x \to \infty$, the graph of f approaches the graph of g.

$$\lim_{x\to\infty} \left(1 + \frac{0.5}{x}\right)^x = e^{0.5}$$

109. $f(x) = \dfrac{\ln x}{x}$

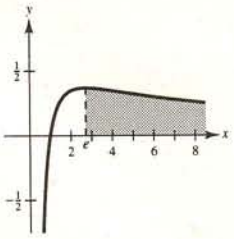

(a) $f'(x) = \dfrac{1 - \ln x}{x^2} = 0$ when $x = e$.

On $(0, e), f'(x) > 0 \Rightarrow f$ is increasing.

On $(e, \infty), f'(x) < 0 \Rightarrow f$ is decreasing.

(b) For $e \le A < B$, we have:

$$\frac{\ln A}{A} > \frac{\ln B}{B}$$

$$B \ln A > A \ln B$$

$$\ln A^B > \ln B^A$$

$$A^B > B^A.$$

(c) Since $e < \pi$, from part (b) we have $e^\pi > \pi^e$.

Section 5.5 Bases Other than e and Applications

1. $\log_2 \frac{1}{8} = \log_2 2^{-3} = -3$

2. $\log_{27} 9 = \log_{27} 27^{2/3} = \frac{2}{3}$

3. $\log_7 1 = 0$

4. $\log_a \dfrac{1}{a} = \log_a 1 - \log_a a = -1$

5. (a) $2^3 = 8$

$\log_2 8 = 3$

(b) $3^{-1} = \dfrac{1}{3}$

$\log_3 \dfrac{1}{3} = -1$

6. (a) $27^{2/3} = 9$

$\log_{27} 9 = \dfrac{2}{3}$

(b) $16^{3/4} = 8$

$\log_{16} 8 = \dfrac{3}{4}$

7. (a) $\log_{10} 0.01 = -2$

$10^{-2} = 0.01$

(b) $\log_{0.5} 8 = -3$

$0.5^{-3} = 8$

$\left(\frac{1}{2}\right)^{-3} = 8$

8. (a) $\log_3 \frac{1}{9} = -2$

$3^{-2} = \frac{1}{9}$

(b) $49^{1/2} = 7$

$\log_{49} 7 = \frac{1}{2}$

9. (a) $\log_{10} 1000 = x$

$10^x = 1000$

$x = 3$

(b) $\log_{10} 0.1 = x$

$10^x = 0.1$

$x = -1$

10. (a) $\log_4 \frac{1}{64} = x$

$4^x = \frac{1}{64}$

$x = -3$

(b) $\log_5 25 = x$

$5^x = 25$

$x = 2$

11. (a) $\log_3 x = -1$

$3^{-1} = x$

$x = \frac{1}{3}$

(b) $\log_2 x = -4$

$2^{-4} = x$

$x = \frac{1}{16}$

12. (a) $\log_b 27 = 3$

$b^3 = 27$

$b = 3$

(b) $\log_b 125 = 3$

$b^3 = 125$

$b = 5$

13. (a)

$$x^2 - x = \log_5 25$$
$$x^2 - x = \log_5 5^2 = 2$$
$$x^2 - x - 2 = 0$$
$$(x + 1)(x - 2) = 0$$
$$x = -1 \text{ OR } x = 2$$

(b)

$$3x + 5 = \log_2 64$$
$$3x + 5 = \log_2 2^6 = 6$$
$$3x = 1$$
$$x = \tfrac{1}{3}$$

14. (a)

$$\log_3 x + \log_3(x - 2) = 1$$
$$\log_3[x(x - 2)] = 1$$
$$x(x - 2) = 3^1$$
$$x^2 - 2x - 3 = 0$$
$$(x + 1)(x - 3) = 0$$
$$x = -1 \text{ OR } x = 3$$

$x = 3$ is the only solution since the domain of the logarithmic function is the set of all *positive* real numbers.

(b)

$$\log_{10}(x + 3) - \log_{10} x = 1$$
$$\log_{10} \frac{x + 3}{x} = 1$$
$$\frac{x + 3}{x} = 10^1$$
$$x + 3 = 10x$$
$$3 = 9x$$
$$x = \frac{1}{3}$$

15. $y = 3^x$

x	-2	-1	0	1	2
y	$\frac{1}{9}$	$\frac{1}{3}$	1	3	9

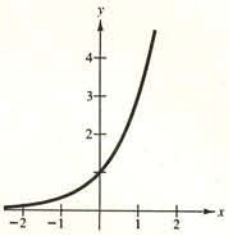

16. $y = 3^{x-1}$

x	-1	0	1	2	3
y	$\frac{1}{9}$	$\frac{1}{3}$	1	3	9

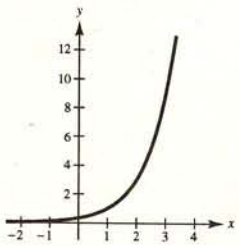

17. $y = \left(\frac{1}{3}\right)^x = 3^{-x}$

x	-2	-1	0	1	2
y	9	3	1	$\frac{1}{3}$	$\frac{1}{9}$

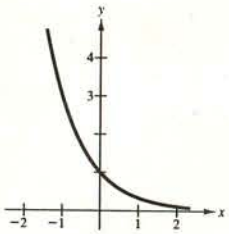

18. $y = 2^{x^2}$

x	-2	-1	0	1	2
y	16	2	1	2	16

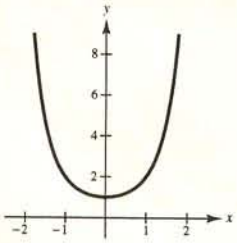

19. $h(x) = 5^{x-2}$

x	-1	0	1	2	3
y	$\frac{1}{125}$	$\frac{1}{25}$	$\frac{1}{5}$	1	5

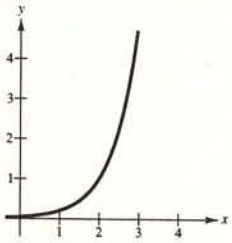

20. $y = 3^{-|x|}$

x	0	± 1	± 2
y	1	$\frac{1}{3}$	$\frac{1}{9}$

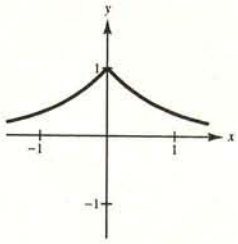

21. $g(x) = 6(2^{1-x}) - 25$

Zero: $x \approx -1.059$

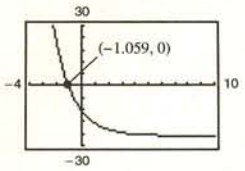

22. $f(t) = 300(1.0075^{12t}) - 735.41$

Zero: $t \approx 10$

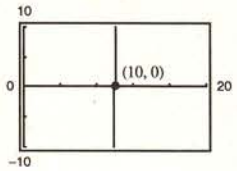

23. $h(s) = 32 \log_{10}(s - 2) + 15$

Zero: $s \approx 2.340$

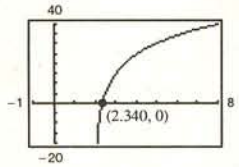

24. $g(x) = 1 - 2 \log_{10}[x(x - 3)]$

Zeros: $x \approx -0.826, 3.826$

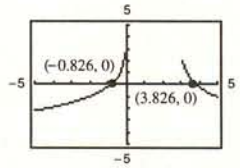

25. $f(x) = 4^x$

$g(x) = \log_4 x$

x	-2	-1	0	$\frac{1}{2}$	1
$f(x)$	$\frac{1}{16}$	$\frac{1}{4}$	1	2	4

x	$\frac{1}{16}$	$\frac{1}{4}$	1	2	4
$g(x)$	-2	-1	0	$\frac{1}{2}$	1

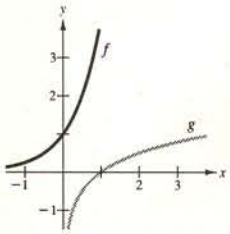

26. $f(x) = 3^x$

$g(x) = \log_3 x$

x	-2	-1	0	1	2
$f(x)$	$\frac{1}{9}$	$\frac{1}{3}$	1	3	9

x	$\frac{1}{9}$	$\frac{1}{3}$	1	3	9
$g(x)$	-2	-1	0	1	2

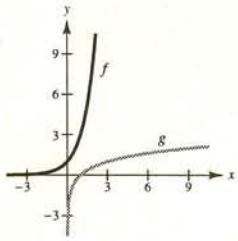

27.

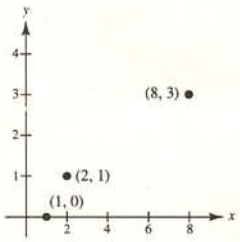

x	1	2	8
y	0	1	3

(a) y is an exponential function of x: False

(b) y is a logarithmic function of x: True; $y = \log_2 x$

(c) x is an exponential function of y: True, $2^y = x$

(d) y is a linear function of x: False

50. $f(x) = a^x$

(a) $f(u + v) = a^{u+v} = a^u a^v = f(u)f(v)$

(b) $f(2x) = a^{2x} = (a^x)^2 = [f(x)]^2$

51. $C(t) = P(1.05)^t$

(a) $C(10) = 24.95(1.05)^{10}$

$\approx \$40.64$

(b) $\dfrac{dC}{dt} = P(\ln 1.05)(1.05)^t$

When $t = 1$: $\dfrac{dC}{dt} \approx 0.051P$

When $t = 8$: $\dfrac{dC}{dt} \approx 0.072P$

(c) $\dfrac{dC}{dt} = (\ln 1.05)[P(1.05)^t]$

$= (\ln 1.05)C(t)$

The constant of proportionality is ln 1.05.

52. $V(t) = 20{,}000\left(\dfrac{3}{4}\right)^t$

(a)

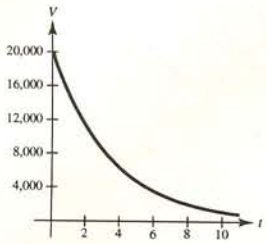

$V(2) = 20{,}000\left(\dfrac{3}{4}\right)^2 = \$11{,}250$

(b) $\dfrac{dV}{dt} = 20{,}000\left(\ln \dfrac{3}{4}\right)\left(\dfrac{3}{4}\right)^t$

When $t = 1$: $\dfrac{dV}{dt} \approx -4315.23$

When $t = 4$: $\dfrac{dV}{dt} \approx -1820.49$

(c)

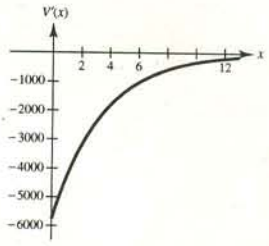

Horizontal asymptote: $v' = 0$

As the car ages, it is worth less each year and depreciates less each year, but the value of the car will never reach \$0.

53. $P = \$1000,\ r = 3\tfrac{1}{2}\% = 0.035,\ t = 10$

$A = 1000\left(1 + \dfrac{0.035}{n}\right)^{10n}$

$A = 1000e^{(0.035)(10)} = 1419.07$

n	1	2	4	12	365	Continuous
A	1410.60	1414.78	1416.91	1418.34	1419.04	1419.07

54. $P = \$2500,\ r = 6\% = 0.06,\ t = 20$

$A = 2500\left(1 + \dfrac{0.06}{n}\right)^{20n}$

$A = 2500e^{(0.06)(20)} = 8300.29$

n	1	2	4	12	365	Continuous
A	8017.84	8155.09	8226.66	8275.51	8299.47	8300.29

55. $P = \$1000,\ r = 5\% = 0.05,\ t = 30$

$A = 1000\left(1 + \dfrac{0.05}{n}\right)^{30n}$

$A = 1000e^{(0.05)30} = 4481.69$

n	1	2	4	12	365	Continuous
A	4321.94	4399.79	4440.21	4467.74	4481.23	4481.69

56. $P = \$2500,\ r = 5\% = 0.05,\ t = 40$

$A = 2500\left(1 + \dfrac{0.05}{n}\right)^{40n}$

$A = 2500e^{(0.05)(40)} = 18{,}472.64$

n	1	2	4	12	365	Continuous
A	17,599.97	18,023.92	18,245.05	18,396.04	18,470.11	18,472.64

57. $100{,}000 = Pe^{0.05t} \Rightarrow P = 100{,}000e^{-0.05t}$

t	1	10	20	30	40	50
P	95,122.94	60,653.07	36,787.94	22,313.02	13,583.53	8208.50

58. $100{,}000 = Pe^{0.06t} \Rightarrow P = 100{,}000e^{-0.06t}$

t	1	10	20	30	40	50
P	94,176.45	54,881.16	30,119.42	16,529.89	9071.80	4978.71

59. $100{,}000 = P\left(1 + \frac{0.05}{12}\right)^{12t} \Rightarrow P = 100{,}000\left(1 + \frac{0.05}{12}\right)^{-12t}$

t	1	10	20	30	40	50
P	95,132.82	60,716.10	36,864.45	22,382.66	13,589.88	8251.24

60. $100{,}000 = P\left(1 + \frac{0.07}{365}\right)^{365t} \Rightarrow P = 100{,}000\left(1 + \frac{0.07}{365}\right)^{-365t}$

t	1	10	20	30	40	50
P	93,240.01	49,661.86	24,663.01	12,248.11	6082.64	3020.75

61. (a) $A = 20{,}000\left(1 + \frac{0.06}{365}\right)^{(365)(8)} \approx \$32{,}320.21$

(b) $A = \$30{,}000$

(c) $A = 8000\left(1 + \frac{0.06}{365}\right)^{(365)(8)} + 20{,}000\left(1 + \frac{0.06}{365}\right)^{(365)(4)}$

$\approx \$12{,}928.09 + 25{,}424.48 = \$38{,}352.57$

(d) $A = 9000\left[\left(1 + \frac{0.06}{365}\right)^{(365)(8)} + \left(1 + \frac{0.06}{365}\right)^{(365)(4)} + 1\right]$

$\approx \$34{,}985.11$

Take option (c).

62. Let $P = \$100$, $0 \le t \le 20$.

(a) $A = 100e^{0.03t}$

$A(20) \approx 182.21$

(b) $A = 100e^{0.05t}$

$A(20) \approx 271.83$

(c) $A = 100e^{0.06t}$

$A(20) \approx 332.01$

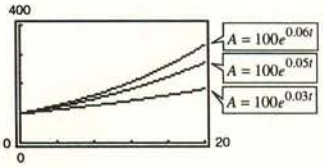

63. (a) $\lim_{t \to \infty} 6.7e^{(-48.1)/t} = 6.7e^0 = 6.7$ million ft^3

(b) $V' = \frac{322.27}{t^2} e^{-(48.1)/t}$

$V'(20) \approx 0.073$ million ft^3/yr

$V'(60) \approx 0.040$ million ft^3/yr

64. (a) $\lim_{n \to \infty} \frac{0.83}{1 + e^{-0.2n}} = 0.83 = 83\%$

(b) $P' = \frac{0.166e^{-0.2n}}{(1 + e^{-0.2n})^2}$

$P'(3) \approx 0.038$

$P'(10) \approx 0.017$

19. $y = Ce^{kt}$, $(1, 1)$, $(5, 5)$

$$1 = Ce^{k}$$
$$5 = Ce^{5k}$$
$$5Ce^{k} = Ce^{5k}$$
$$5e^{k} = e^{5k}$$
$$5 = e^{4k}$$
$$k = \frac{\ln 5}{4} \approx 0.4024$$
$$y = Ce^{0.4024t}$$
$$1 = Ce^{0.4024}$$
$$C \approx 0.6687$$
$$y = 0.6687e^{0.4024t}$$

20. $y = Ce^{kt}$, $\left(3, \frac{1}{2}\right)$, $(4, 5)$

$$\frac{1}{2} = Ce^{3k}$$
$$5 = Ce^{4k}$$
$$2Ce^{3k} = \frac{1}{5}Ce^{4k}$$
$$10e^{3k} = e^{4k}$$
$$10 = e^{k}$$
$$k = \ln 10 \approx 2.3026$$
$$y = Ce^{2.3026t}$$
$$5 = Ce^{2.3026(4)}$$
$$C \approx 0.0005$$
$$y = 0.0005e^{2.3026t}$$

21. Since the intial quantity is 10 grams, $y = 10e^{[\ln(1/2)/1620]t}$. When $t = 1000$, $y = 10e^{[\ln(1/2)/1620](1000)} \approx 6.52$ grams. When $t = 10{,}000$, $y = 10e^{[\ln(1/2)/1620](10{,}000)} \approx 0.14$ gram.

22. Since $y = Ce^{[\ln(1/2)/1620]t}$, we have $1.5 = Ce^{[\ln(1/2)/1620](1000)} \Longrightarrow C \approx 2.30$ which implies that the intitial quantity is 2.30 grams. When $t = 10{,}000$, we have $y = 2.30e^{[\ln(1/2)/1620](10{,}000)} \approx 0.03$ gram.

23. Since $y = Ce^{[\ln(1/2)/5730]t}$, we have $2.0 = Ce^{[\ln(1/2)/5730](10{,}000)} \Longrightarrow C \approx 6.70$ which implies that the initial quantity is 6.70 grams. When $t = 1000$, we have $y = 6.70e^{[\ln(1/2)/5730](1000)} \approx 5.94$ grams.

24. Since the initial quantity is 3.0 grams, we have $y = 3.0e^{[\ln(1/2)/5730]t}$. When $t = 1000$, $y = 3.0e^{[\ln(1/2)/5730](1000)} \approx 2.66$ grams. When $t = 10{,}000$, $y = 3.0e^{[\ln(1/2)/5730](10{,}000)} \approx 0.89$ gram.

25. Since $y = Ce^{[\ln(1/2)/24{,}360]t}$, we have $2.1 = Ce^{[\ln(1/2)/24{,}360](1000)} \Longrightarrow C \approx 2.16$. Thus, the initial quantity is 2.16 grams. When $t = 10{,}000$, $y = 2.16e^{[\ln(1/2)/24{,}360](10{,}000)} \approx 1.63$ grams.

26. Since $y = Ce^{[\ln(1/2)/24{,}360]t}$, we have $0.4 = Ce^{[\ln(1/2)/24{,}360](10{,}000)} \Longrightarrow C \approx 0.53$ which implies that the initial quantity is 0.53 gram. When $t = 1000$, we have $y = 0.53e^{[\ln(1/2)/24{,}360](1000)} \approx 0.52$ gram.

27. Since $\frac{dy}{dx} = ky$, $y = Ce^{kt}$ or $y = y_0e^{kt}$.

$$\frac{1}{2}y_0 = y_0e^{1620k}$$
$$k = \frac{-\ln 2}{1620}$$
$$y = y_0e^{-(\ln 2)t/1620}$$

When $t = 100$, $y = y_0e^{-(\ln 2)/16.2} \approx y_0(0.9581)$.
Therefore, 95.81% of the present amount still exists.

28. Since $\frac{dy}{dx} = ky$, $y = Ce^{kt}$ or $y = y_0e^{kt}$.

$$\frac{1}{2}y_0 = y_0e^{5730k}$$
$$k = -\frac{\ln 2}{5730}$$
$$0.15y_0 = y_0e^{(-\ln 2/5730)t}$$
$$\ln 0.15 = -\frac{(\ln 2)t}{5730}$$
$$t = -\frac{5730 \ln 0.15}{\ln 2} \approx 15{,}682.8 \text{ years.}$$

29. Since $A = 1000e^{0.06t}$, the time to double is given by $2000 = 1000e^{0.06t}$ and we have

$$2 = e^{0.06t}$$

$$\ln 2 = 0.06t$$

$$t = \frac{\ln 2}{0.06} \approx 11.55 \text{ years.}$$

Amount after 10 years: $A = 1000e^{(0.06)(10)} \approx \$1822.12$

30. Since $A = 20{,}000e^{0.055t}$, the time to double is given by $40{,}000 = 20{,}000e^{0.055t}$ and we have

$$2 = e^{0.055t}$$

$$\ln 2 = 0.055t$$

$$t = \frac{\ln 2}{0.055} \approx 12.6 \text{ years.}$$

Amount after 10 years: $A = 20{,}000e^{(0.055)(10)} \approx \$34{,}665.06$

31. Since $A = 750e^{rt}$ and $A = 1500$ when $t = 7.75$, we have the following.

$$1500 = 750e^{7.75r}$$

$$r = \frac{\ln 2}{7.75} \approx 0.0894 = 8.94\%$$

Amount after 10 years: $A = 750e^{0.0894(10)} \approx \$1833.67$

32. Since $A = 10{,}000e^{rt}$ and $A = 20{,}000$ when $t = 5$, we have the following.

$$20{,}000 = 10{,}000e^{5r}$$

$$r = \frac{\ln 2}{5} \approx 0.1386 = 13.86\%$$

Amount after 10 years: $A = 10{,}000e^{[(\ln 2)/5](10)} = \$40{,}000$

33. Since $A = 500e^{rt}$ and $A = 1292.85$ when $t = 10$, we have the following.

$$1292.85 = 500e^{10r}$$

$$r = \frac{\ln(1292.85/500)}{10} \approx 0.0950 = 9.50\%$$

The time to double is given by

$$1000 = 500e^{0.0950t}$$

$$t = \frac{\ln 2}{0.095} \approx 7.30 \text{ years.}$$

34. Since $A = 2000e^{rt}$ and $A = 5436.56$ when $t = 10$, we have the following.

$$5436.56 = 2000e^{10r}$$

$$r = \frac{\ln(5436.56/2000)}{10} \approx 0.10 = 10\%$$

The time to double is given by

$$4000 = 2000e^{0.10t}$$

$$t = \frac{\ln 2}{0.10} \approx 6.93 \text{ years.}$$

35. $500{,}000 = P\left(1 + \frac{0.075}{12}\right)^{(12)(20)}$

$$P = 500{,}000\left(1 + \frac{0.075}{12}\right)^{-240}$$

$$\approx \$112{,}087.09$$

36. $500{,}000 = P\left(1 + \frac{0.06}{12}\right)^{(12)(40)}$

$$P = 500{,}000(1.005)^{-480} \approx \$45{,}631.04$$

37. (a) $2000 = 1000(1 + 0.07)^t$

$$2 = 1.07^t$$

$$\ln 2 = t \ln 1.07$$

$$t = \frac{\ln 2}{\ln 1.07} \approx 10.24 \text{ years}$$

(b) $2000 = 1000\left(1 + \frac{0.07}{12}\right)^{12t}$

$$2 = \left(1 + \frac{0.007}{12}\right)^{12t}$$

$$\ln 2 = 12t \ln\left(1 + \frac{0.07}{12}\right)$$

$$t = \frac{\ln 2}{12 \ln(1 + (0.07/12))} \approx 9.93 \text{ years}$$

(c) $2000 = 1000\left(1 + \frac{0.07}{365}\right)^{365t}$

$$2 = \left(1 + \frac{0.07}{365}\right)^{365t}$$

$$\ln 2 = 365t \ln\left(1 + \frac{0.07}{365}\right)$$

$$t = \frac{\ln 2}{365 \ln(1 + (0.07/365))} \approx 9.90 \text{ years}$$

(d) $2000 = 1000e^{(0.07)t}$

$$2 = e^{0.07t}$$

$$\ln 2 = 0.07t$$

$$t = \frac{\ln 2}{0.07} \approx 9.90 \text{ years}$$

52. (a) $R = 572.85(1.05766)^t = 572.85e^{0.056t}$

$I = -51.23 + 100.48 \ln t$

(b)

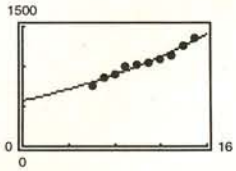

Rate of growth $= R'(t) \approx 32.1e^{0.056t}$

(c)

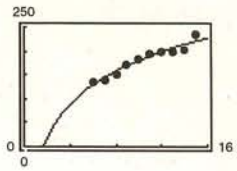

(d) $P(t) = \dfrac{I}{R}$

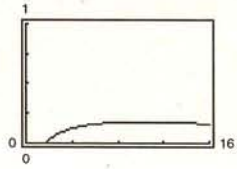

53. $\beta(I) = 10 \log_{10} \dfrac{I}{I_0}, I_0 = 10^{-16}$

(a) $\beta(10^{-14}) = 10 \log_{10} \dfrac{10^{-14}}{10^{-16}} = 20$ decibels

(b) $\beta(10^{-9}) = 10 \log_{10} \dfrac{10^{-9}}{10^{-16}} = 70$ decibels

(c) $\beta(10^{-6.5}) = 10 \log_{10} \dfrac{10^{-6.5}}{10^{-16}} = 95$ decibels

(d) $\beta(10^{-4}) = 10 \log_{10} \dfrac{10^{-4}}{10^{-16}} = 120$ decibels

54. $93 = 10 \log_{10} \dfrac{I}{10^{-16}} = 10(\log_{10} I + 16)$

$-6.7 = \log_{10} I \Rightarrow I = 10^{-6.7}$

$80 = 10 \log_{10} \dfrac{I}{10^{-16}} = 10(\log_{10} I + 16)$

$-8 = \log_{10} I \Rightarrow I = 10^{-8}$

Percentage decrease: $\left(\dfrac{10^{-6.7} - 10^{-8}}{10^{-6.7}}\right)(100) \approx 95\%$

55. $R = \dfrac{\ln I - 0}{\ln 10}, I = e^{R \ln 10} = 10^R$

(a) $8.3 = \dfrac{\ln I - 0}{\ln 10}$

$I = 10^{8.3} \approx 199{,}526{,}231.5$

(b) $2R = \dfrac{\ln I - 0}{\ln 10}$

$I = e^{2R \ln 10} = e^{2R \ln 10} = (e^{R \ln 10})^2 = (10^R)^2$

Increases by a factor of $e^{2R \ln 10}$ or 10^R.

(c) $\dfrac{dR}{dI} = \dfrac{1}{I \ln 10}$

56. Since $\dfrac{dy}{dt} = k(y - 90)$,

$$\int \frac{1}{y - 90}\, dy = \int k\, dt$$

$\ln(y - 90) = kt + C.$

When $t = 0$, $y = 1500$. Thus, $C = \ln 1410$. When $t = 1$,

$y = 1120$. Thus,

$k(1) = \ln 1030 - \ln 1410$

$k = \ln \dfrac{103}{141}.$

Thus, $y = e^{[\ln(103/141)t + \ln 1410]} + 90$

$= 1410e^{[\ln(103/141)]t} + 90.$

When $t = 5$, $y = 1410e^{5 \ln(103/141)} + 90 \approx 383.298°$.

57. Since $\dfrac{dy}{dt} = k(y - 20)$,

$$\int \frac{1}{y - 20}\, dy = \int k\, dt$$

$\ln(y - 20) = kt + C$

$y = Ce^{kt} + 20.$

When $t = 0$, $y = 72$. Therefore, $C = 52$.

When $t = 1$, $y = 48$. Therefore, $48 = 52e^k + 20$, $e^k = (28/52) = (7/13)$, and $k = \ln(7/13)$. Thus, $y = 52e^{[\ln(7/13)]t} + 20$.

When $t = 5$, $y = 52e^{5 \ln(7/13)} + 20 \approx 22.35°$.